

ROAD INDEX

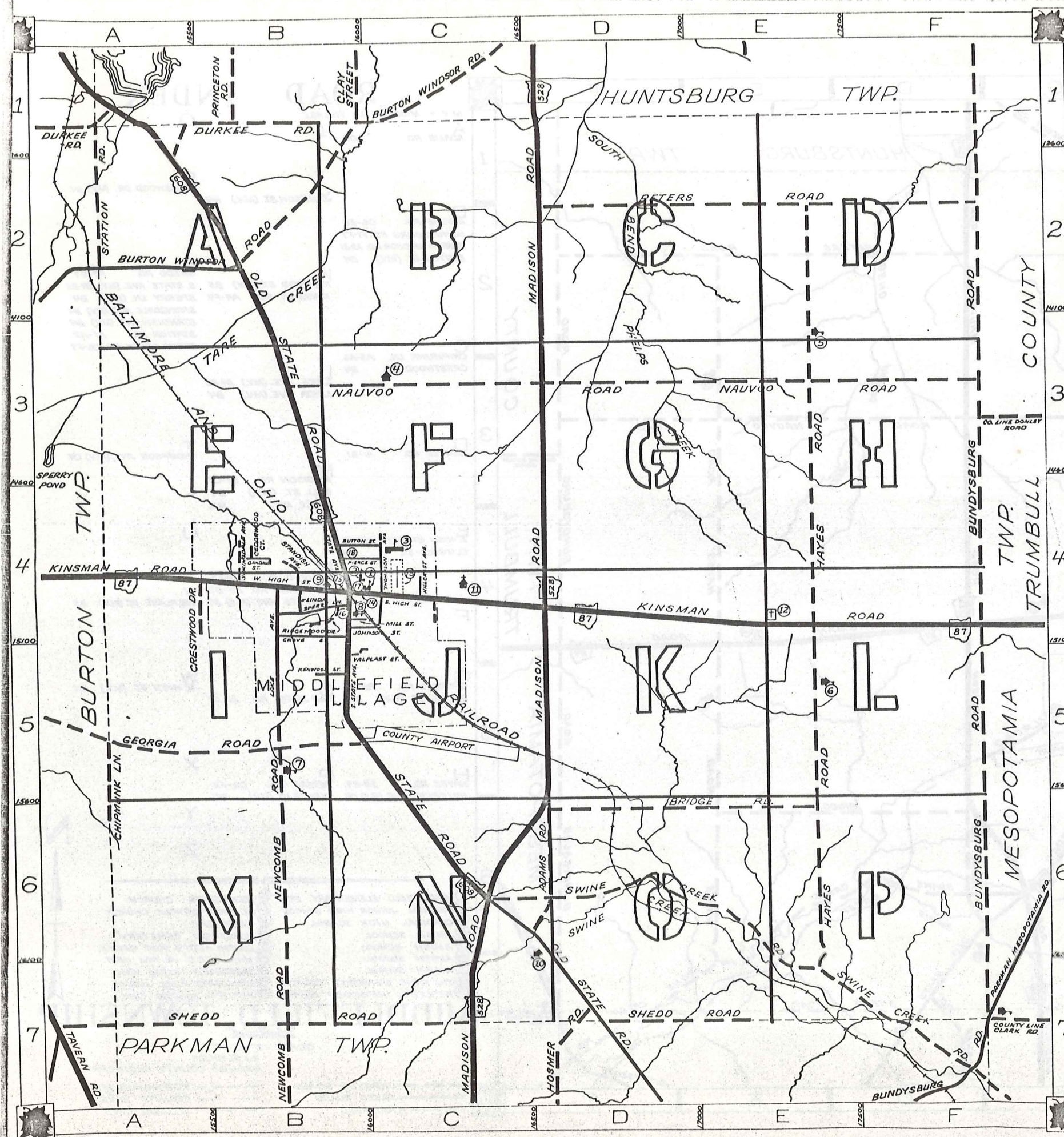

M.V. = MIDDLEFIELD VILLAGE

A	ADAMS RD. D6	I	JOHNSON ST. (M.V.) B4	R	RIDGEWOOD DR. (M.V.) A
B	BRIDGE RD. D6-E6 BUNDYSBURG RD. F1-F7 BURTON WINDSOR RD. A2-B1 BUTTON ST. (M.V.) B4	J		S	SHEDD RD. A7-E1 S. STATE AVE. (M.V.) B4 SPERRY LN. (M.V.) B4 SPRINGDALE AVE. (M.V.) A STANDISH AVE. (M.V.) B STATION RD. A1-AA SWINE CREEK RD. C6-F
C	CHIPMLINK LN. A5-A6 CRESTWOOD DR. B4	K		T	THOMPSON AVE. (M.V.) C
D	DURKEE RD. A1-B1	L	LAKE AVE. (M.V.) B4-B5 LINDA AVE. (M.V.) B4	M	MADISON RD. D1-C7 MILL ST. (M.V.) B4
E	E. HIGH ST. (M.V.) B4-C4	N	NAUVOO RD. B3-F3 NEWCOMB RD. B5-B7 N. STATE AVE. (M.V.) B4	U	
F		O	OLD STATE RD. A1-D7	V	VALPLAST ST. (M.V.) B5
G	GEORGIA RD. A5-B5 GROVE ST. (M.V.) B4	W	W. HIGH ST. (M.V.) B4	X	
H	HAYES RD. E2-E7 HILLCREST AVE. (M.V.) C4	P	PETERS RD. D2-F2 PIERCE ST. (M.V.) B4	Y	
		Q		Z	

MIDDLEFIELD TOWNSHIP

SCALE: 1"=2000'

CLYDE POMEROY
GEAUGA COUNTY ENGINEER

--- UNPAVED ROADS	--- TOWNSHIP LINE
--- PAVED ROADS	--- COUNTY LINE
--- RAILROAD	--- VILLAGE LINE

238

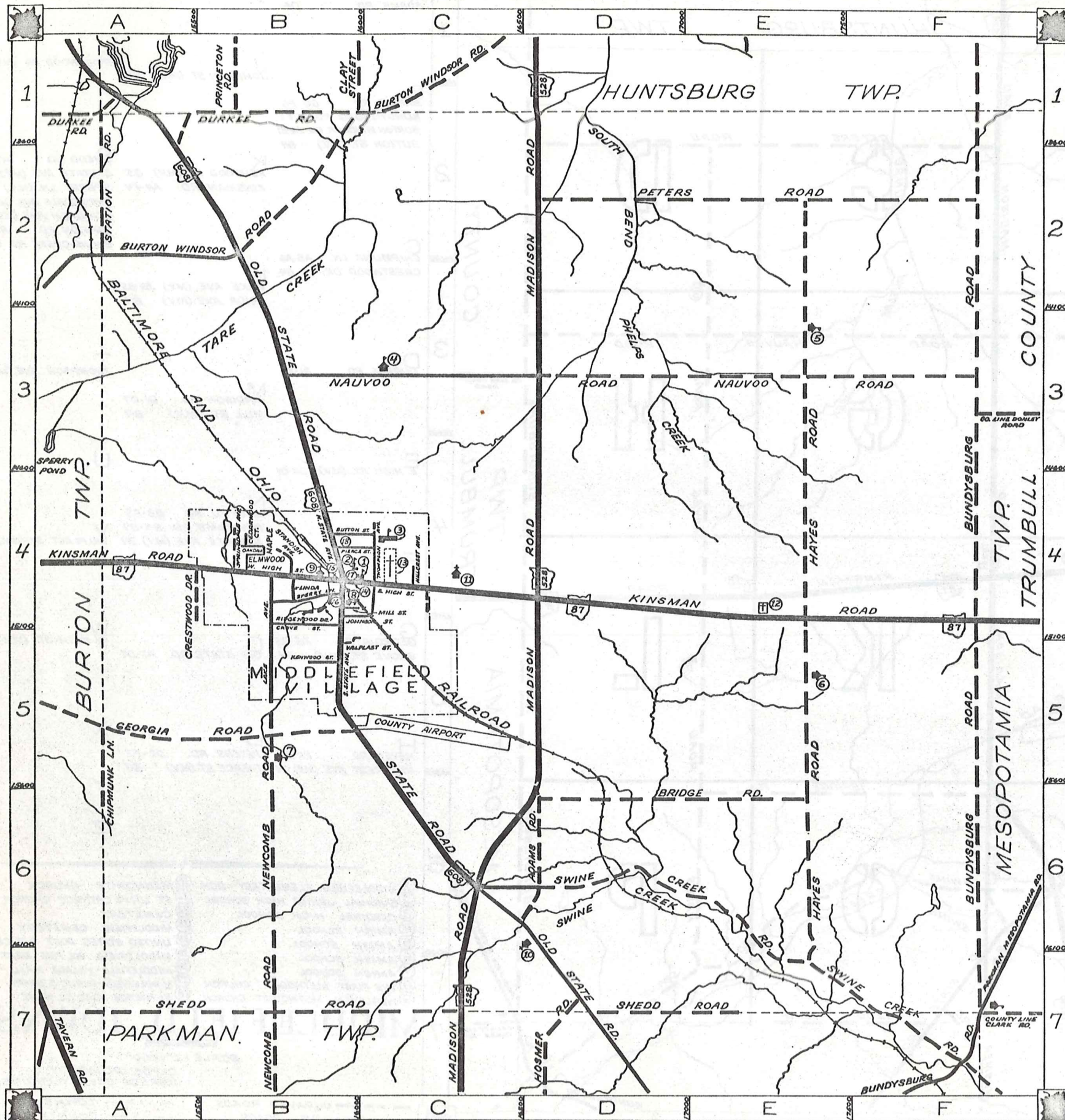

ROAD INDEX

M.V. = MIDDLEFIELD VILLAGE

A	ADAMS RD. D6	I	JOHNSON ST. (M.V.) B4	R	RIDGEWOOD DR. (M.V.) B4
B	BRIDGE RD. D6-E6	J		S	SHEDD RD. A7-E7
	BUNDYSBURG RD. F1-F7	K	KENWOOD ST. (M.V.) B5		S. STATE AVE. (M.V.) B4-B5
	BURTON WINDSOR RD. A2-B1		KINSMAN RD. A4-F4		SPERRY LN. (M.V.) B4
	BUTTON ST. (M.V.) B4				SPRINGDALE AVE. (M.V.) B4
C	CHIPMUNK LN. A5-A6				STANDISH AVE. (M.V.) B4
	CRESTWOOD DR. B4	L	LAKE AVE. (M.V.) B4-B5		STATION RD. A1-A2
			LINDA AVE. (M.V.) B4		SWINE CREEK RD. C6-F7
D	DURKEE RD. A1-B1	M		T	THOMPSON AVE. (M.V.) C4
			MADISON RD. D1-C7	U	
			MILL ST. (M.V.) B4		
			MAPLE AVE. M.V.		
E	E. HIGH ST. (M.V.) B4-C4	N	NAUVOO RD. B3-F3	V	VALPLAST ST. (M.V.) B5
	ELMWOOD ST. M.V.		NEWCOMB RD. B5-B7		
			N. STATE AVE. (M.V.) B4	W	W. HIGH ST. (M.V.) B4
F		O	OLD STATE RD. A1-D7	X	
G	GEORGIA RD. A5-B5	P		Y	
	GROVE ST. (M.V.) B4		PETERS RD. D2-F2	Z	
			PIERCE ST. (M.V.) B4		
H	HAYES RD. E2-E7				
	HILLCREST AVE. (M.V.) C4				

- | | |
|-------------------------------|-------------------------------|
| ① MIDDLEFIELD ELEMENTARY SCH. | ⑩ MENNONITE CHURCH |
| ② CARDINAL JUNIOR HIGH SCHOOL | ⑪ ST. LUCY'S CATHOLIC CHURCH |
| ③ CARDINAL HIGH SCHOOL | ⑫ CEMETERY |
| ④ AMISH SCHOOL | ⑬ MIDDLEFIELD CEMETERY |
| ⑤ AMISH SCHOOL | ⑭ UNITED STATES POST OFFICE |
| ⑥ AMISH SCHOOL | ⑮ MIDDLEFIELD VOL. FIRE DEPT. |
| ⑦ AMISH SCHOOL | ⑯ MIDDLEFIELD VILLAGE HALL |
| ⑧ THE FIRST METHODIST CHURCH | ⑰ MIDDLEFIELD PUBLIC LIBRARY |
| ⑨ WESLEYAN METHODIST CHURCH | ⑱ BETHESDA NURSING HOME |

MIDDLEFIELD TOWNSHIP

SCALE: 1"=2000'
 O.J. ROBINSON
 GAUGA COUNTY ENGINEER

- | | |
|-----------------|-----------------|
| — UNPAVED ROADS | — TOWNSHIP LINE |
| — PAVED ROADS | — COUNTY LINE |
| — RAILROAD | — VILLAGE LINE |



BURTON TOWNSHIP

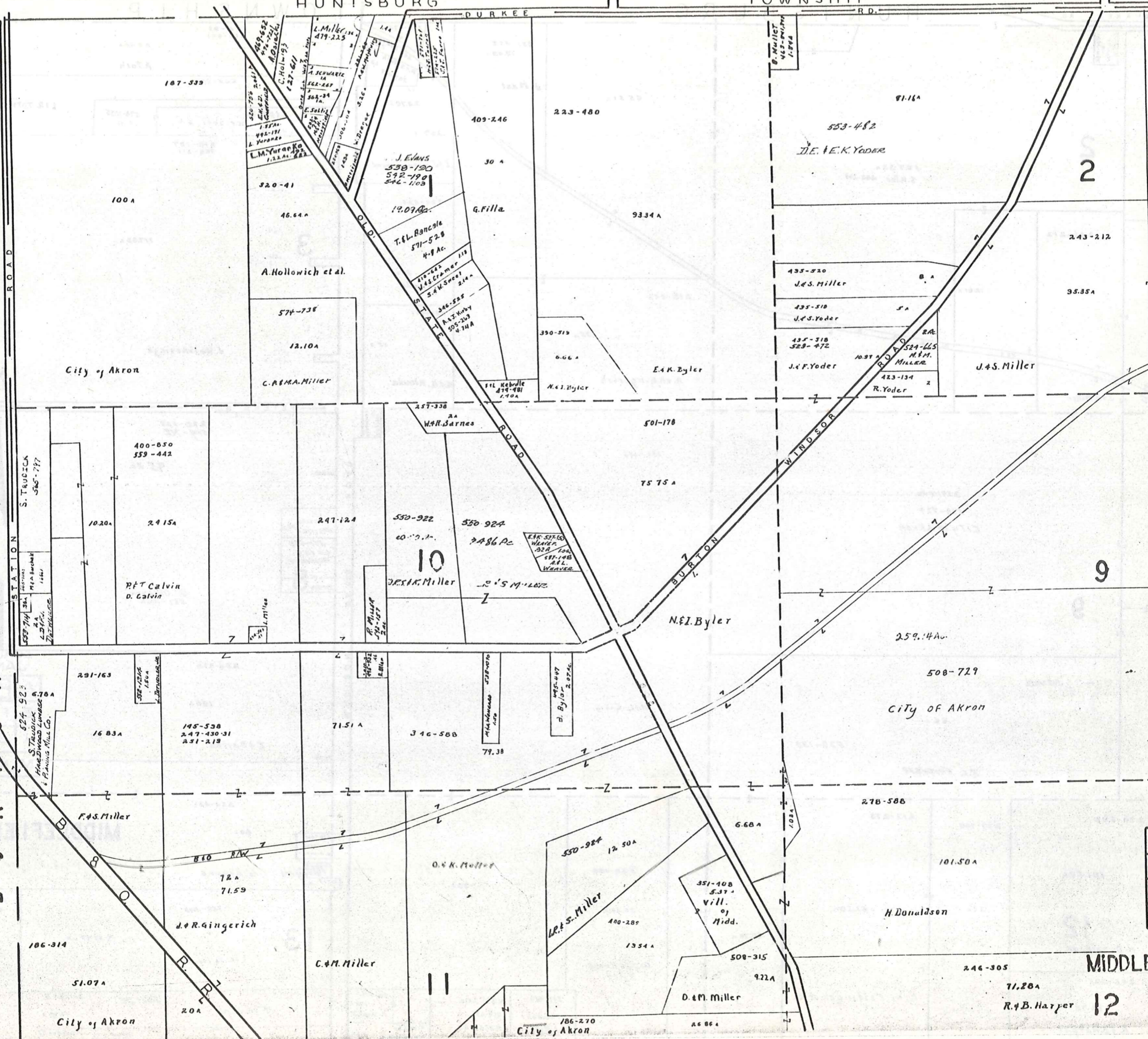

SCALE 1" = 300'
JAN. 1975

A	B	C	D
E	F	G	H
I	J	K	L
M	N	O	P

MIDDLEFIELD TW

12 240

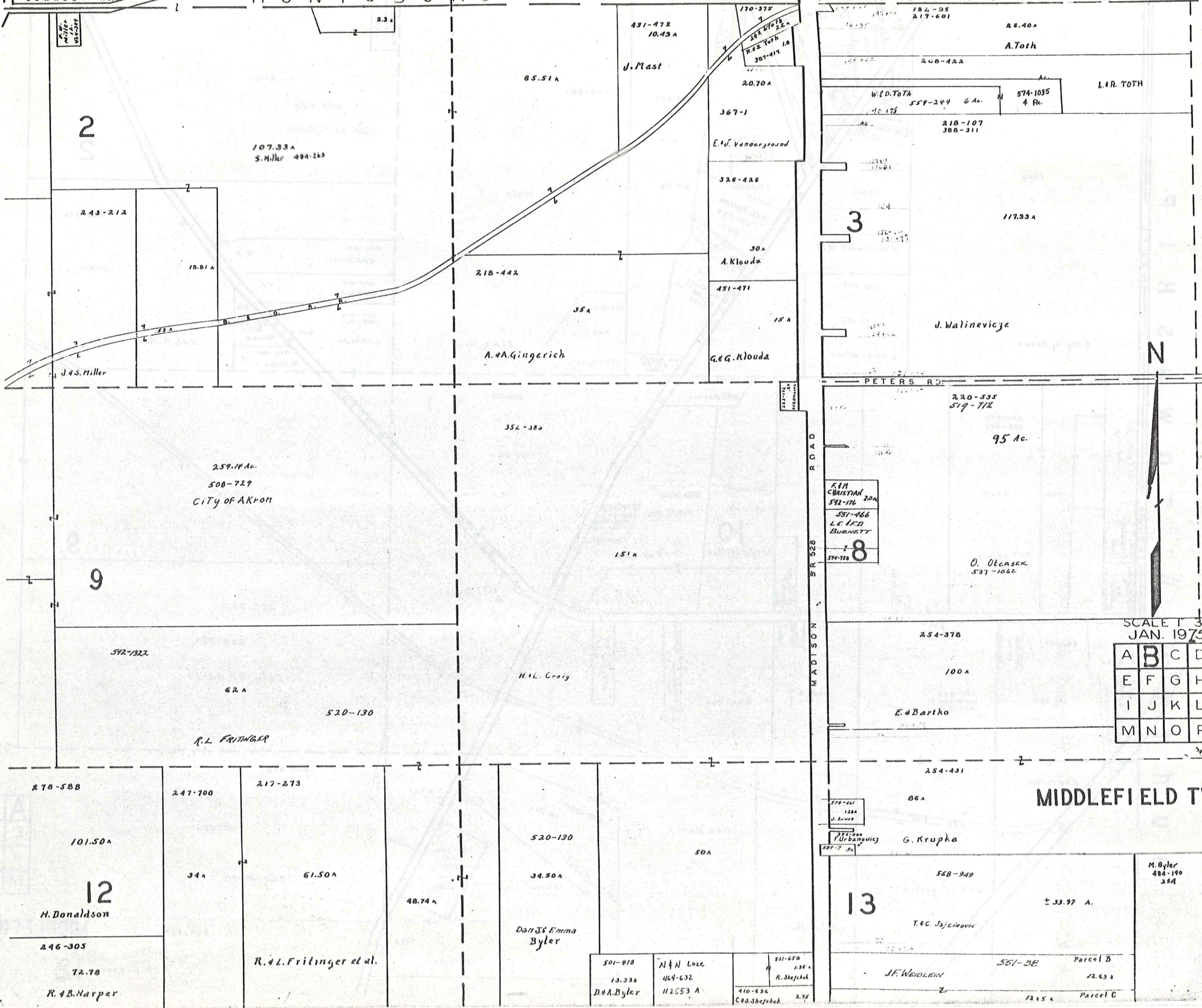

2

3

9

12

13

N

SCALE 1" = 300'
JAN. 1975

A	B	C	D
E	F	G	H
I	J	K	L
M	N	O	P

MIDDLEFIELD TWP.

HUNTSBURG

TOWNSHIP

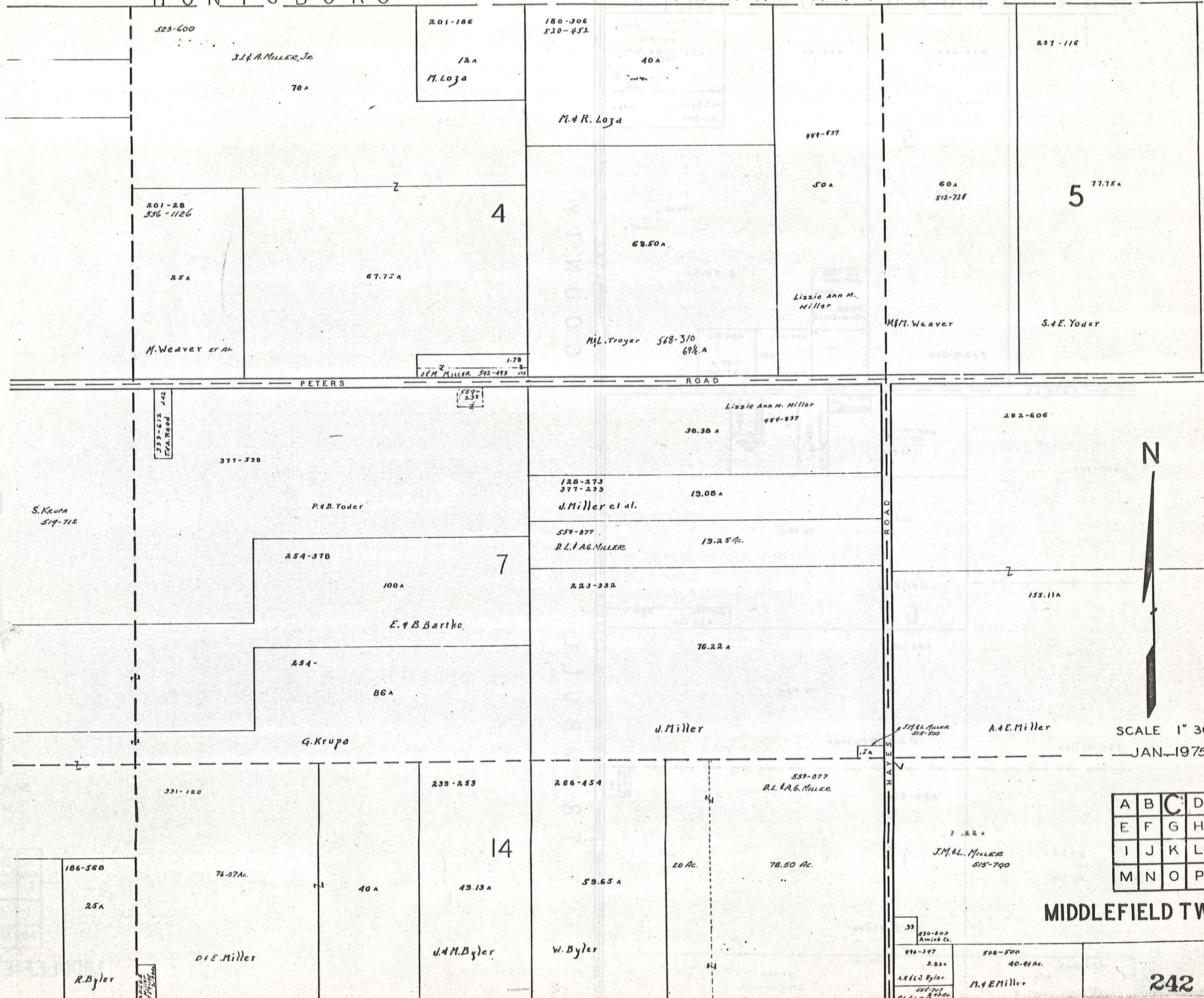

SCALE 1" 300'
JAN-1975

A	B	C	D
E	F	G	H
I	J	K	L
M	N	O	P

MIDDLEFIELD TWP.

HUNTSBURG TOWNSHIP

BUNDYSBURG ROAD
COUNTY
TRUMBULL

272-620

245-23

Yost & Co. Byler 571-720
2-488A
571-723
Dan S. & Mattie D. Byler
7.83 Ac.
D.S. Byler 4.99 A
505-1001

5

61 A

108.48 A

112.45 A

D.M. Byler

515-702
515-704
307A
D. & A.S.
HOCHSTETLER

E. & S. Miller

454-541
397
E. Miller

486-716
3.97 A.
B.B. Troyer

PETERS ROAD

ROAD

292-606

355-7
1A
J.E. Miller
J.E. Miller
484-754
12.55A

254
D. McCarver
571-1258

424-82
1E
A. Miller
484-423
84

234-392

76.00 A.

S. & E. Erb

6

336-142
291A.
A.S. Erb

155.11A

265-11

56.57A

A. & E. Miller

D. & M. McCarver

224-218

E. Miller
571-1258
1Ac

15

79Ac.

G. & E. Miller

77.22A
J.M. & L. Miller
515-700

237-302
35A

H. & S. Detweiler

351-19

78.33A

A. & L. Gingerich

243



SCALE 1" = 300'
JAN. 1975

A	B	C	D
E	F	G	H
I	J	K	L
M	N	O	P

MIDDLEFIELD TWP.

TOWNSHIP

BURTON

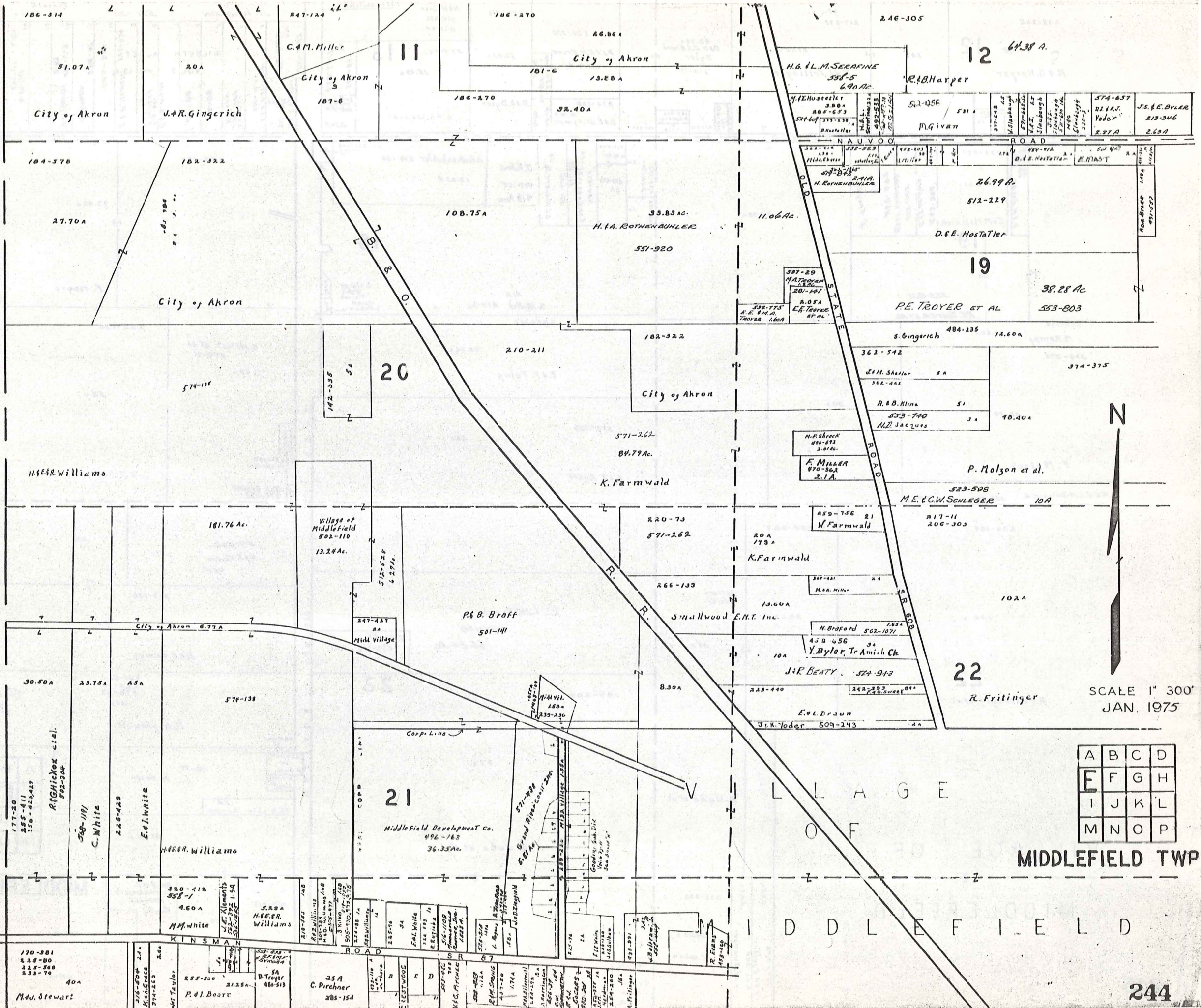

12 64.38 A.

19 38.28 Ac

20

21

22



SCALE 1" = 300'
 JAN. 1975

A	B	C	D
E	F	G	H
I	J	K	L
M	N	O	P

MIDDLEFIELD TWP

MIDDLEFIELD

246-305

71.28 12
R. & B. Harper

217-273

61.50 A
R. & L. Fritinger

48.74 A
D.H. J. & Emma Byler
520-130

520-130

J. & E. M. Brink
3350 AC

501-418

NAN Loze
464-632
11.2553 A

C. & S. SHEPHERD

325-442 13
15.43 A

L. & A. Weaver

J.F. WEIDLEIN

551-38

Parcel C.
12.47 A

531-1057
A. T. Speer
505-114
508-869
J. A. WAMER
508-1016
2.34 A

508-869
J. A. WAMER
508-1016
2.34 A

508-869
J. A. WAMER
508-1016
2.34 A

508-869
J. A. WAMER
508-1016
2.34 A

508-869
J. A. WAMER
508-1016
2.34 A

508-869
J. A. WAMER
508-1016
2.34 A

508-869
J. A. WAMER
508-1016
2.34 A

508-869
J. A. WAMER
508-1016
2.34 A

508-869
J. A. WAMER
508-1016
2.34 A

508-869
J. A. WAMER
508-1016
2.34 A

508-869
J. A. WAMER
508-1016
2.34 A

508-869
J. A. WAMER
508-1016
2.34 A

508-869
J. A. WAMER
508-1016
2.34 A

508-869
J. A. WAMER
508-1016
2.34 A

508-869
J. A. WAMER
508-1016
2.34 A

508-869
J. A. WAMER
508-1016
2.34 A

508-869
J. A. WAMER
508-1016
2.34 A

Neuro Country School, Tr.

NAUVOO ROAD

ROAD

335-577
B.21 A
T. M. Milanich
463-393
C. I. Miller
501-1005
M. K. HANGGEL
469-697
F. Troyer

19

553-802

R. E. TROYER ET AL

205-374

M. Kampf

374-375

48.40 A

F. Molzon

M. E. & C. M. SCHLEGER

206-303

102 A

22

R. Fritinger et al

195-627

23.62 A

B. Woda et al.

336-288

14.93 A

J. Hoban

417-549
W. Byler
470-610
C. H. Logan
501-506
L. L. MULLETT, JR.

J. Kohls
477-154
4.18 Acre

A. Rothenbuhler 470-130
13.33 A

18

41 A
S. Mullet 470-30

295-144

35.34 A

F. & P. Fulop

559-1286

R. A. Ayers

R. L. & J. K. ELRAD

550-1148

65.24 AC.

E. Groff
478-316 5.01

23

189-203

77 A

B. Woda et al.

74 A

255-473

77.40 A

F. Moore

226-170

S. Miller et al

559-11

28 A

58 A

J. Miller

517-528

H. J. KEMP

17 A

377-156

H. & K. Kempf

201-51
225-33
378-35
34 A

M. Aspinwall

492-77

16.00 AC.

31.08 A

409-817

27.77 A

C. & H. Ely

R. W. & M. C. ZINSMEISTER, JR.
533-667
8.00 AC.

11.31 A

MIDDLEFIELD TWP

266-24

50 A

J. H. W.



SCALE 1" = 300'
JAN. 1975

A	B	C	D
E	F	G	H
I	J	K	L
M	N	O	P

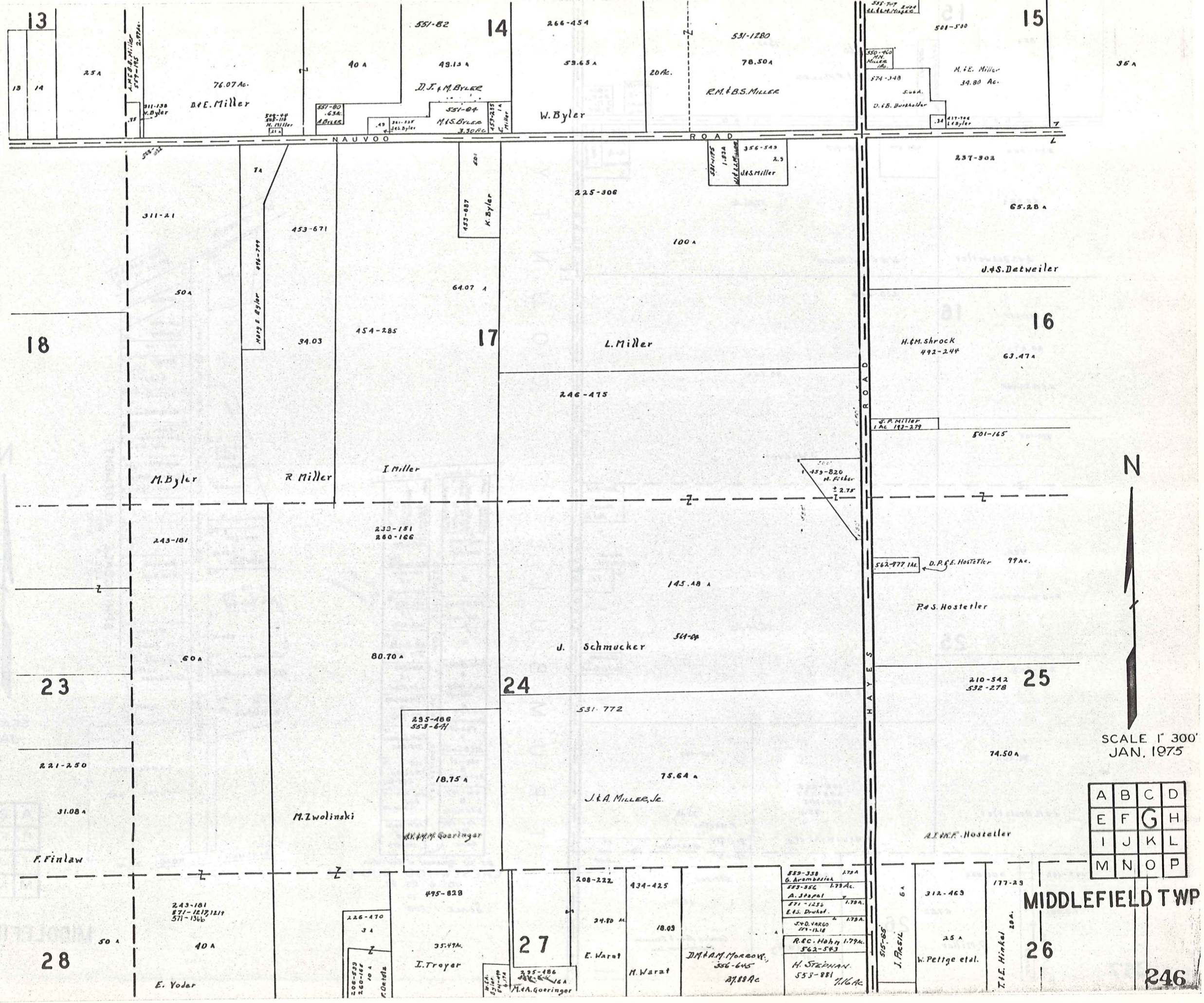

SCALE 1" = 300'
JAN. 1975

A	B	C	D
E	F	G	H
I	J	K	L
M	N	O	P

MIDDLEFIELD TWP

246

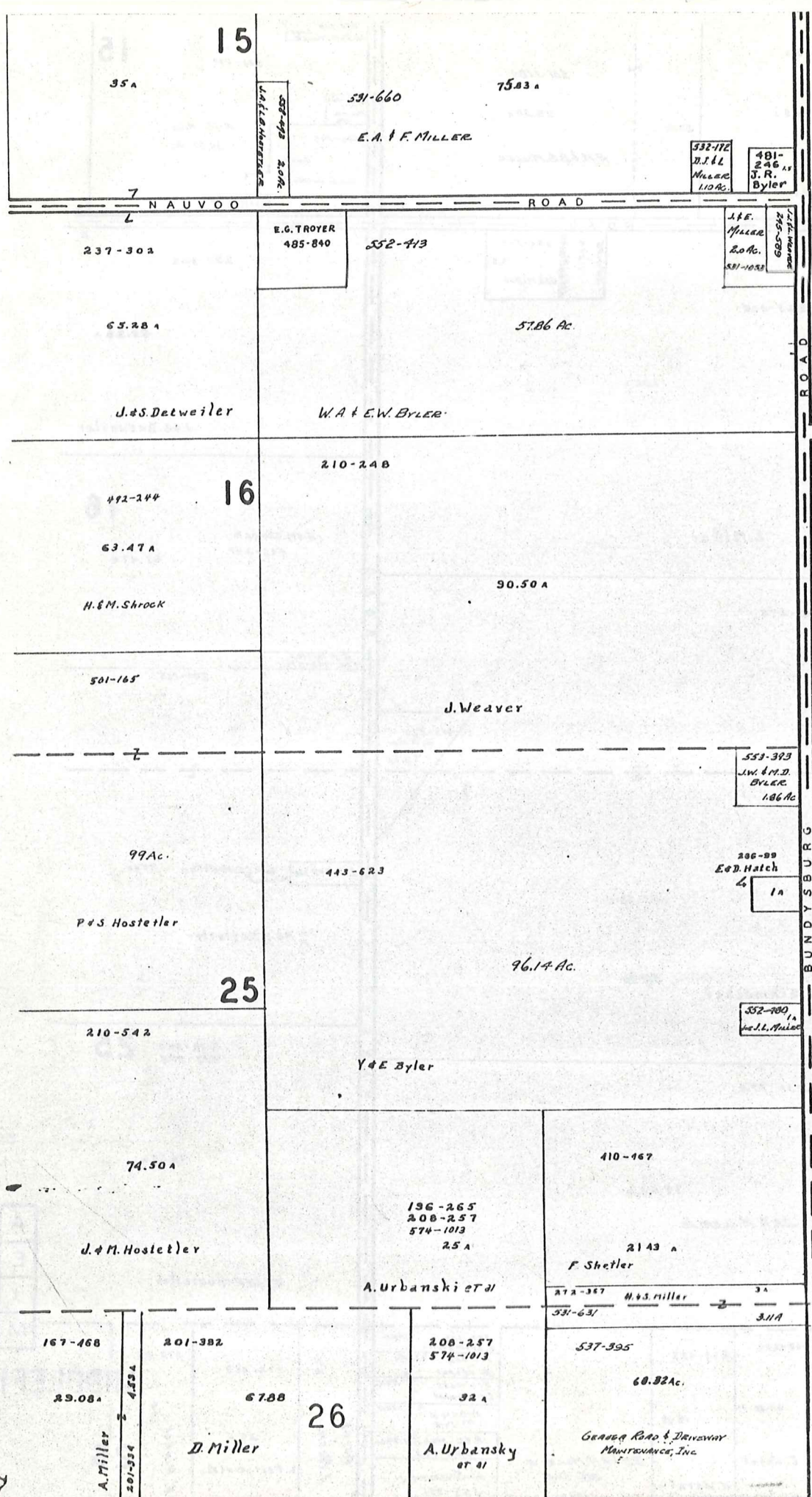

T R U M B U L L C O U N T Y

KINSMAN ROAD 87

1	1484 1485-201 1486-202 1487-203 1488-204 1489-205 1490-206 1491-207 1492-208 1493-209 1494-210 1495-211 1496-212 1497-213 1498-214 1499-215 1500-216 1501-217 1502-218 1503-219 1504-220 1505-221 1506-222 1507-223 1508-224 1509-225 1510-226 1511-227 1512-228 1513-229 1514-230 1515-231 1516-232 1517-233 1518-234 1519-235 1520-236 1521-237 1522-238 1523-239 1524-240 1525-241 1526-242 1527-243 1528-244 1529-245 1530-246 1531-247 1532-248 1533-249 1534-250 1535-251 1536-252 1537-253 1538-254 1539-255 1540-256 1541-257 1542-258 1543-259 1544-260 1545-261 1546-262 1547-263 1548-264 1549-265 1550-266 1551-267 1552-268 1553-269 1554-270 1555-271 1556-272 1557-273 1558-274 1559-275 1560-276 1561-277 1562-278 1563-279 1564-280 1565-281 1566-282 1567-283 1568-284 1569-285 1570-286 1571-287 1572-288 1573-289 1574-290 1575-291 1576-292 1577-293 1578-294 1579-295 1580-296 1581-297 1582-298 1583-299 1584-300 1585-301 1586-302 1587-303 1588-304 1589-305 1590-306 1591-307 1592-308 1593-309 1594-310 1595-311 1596-312 1597-313 1598-314 1599-315 1600-316 1601-317 1602-318 1603-319 1604-320 1605-321 1606-322 1607-323 1608-324 1609-325 1610-326 1611-327 1612-328 1613-329 1614-330 1615-331 1616-332 1617-333 1618-334 1619-335 1620-336 1621-337 1622-338 1623-339 1624-340 1625-341 1626-342 1627-343 1628-344 1629-345 1630-346 1631-347 1632-348 1633-349 1634-350 1635-351 1636-352 1637-353 1638-354 1639-355 1640-356 1641-357 1642-358 1643-359 1644-360 1645-361 1646-362 1647-363 1648-364 1649-365 1650-366 1651-367 1652-368 1653-369 1654-370 1655-371 1656-372 1657-373 1658-374 1659-375 1660-376 1661-377 1662-378 1663-379 1664-380 1665-381 1666-382 1667-383 1668-384 1669-385 1670-386 1671-387 1672-388 1673-389 1674-390 1675-391 1676-392 1677-393 1678-394 1679-395 1680-396 1681-397 1682-398 1683-399 1684-400 1685-401 1686-402 1687-403 1688-404 1689-405 1690-406 1691-407 1692-408 1693-409 1694-410 1695-411 1696-412 1697-413 1698-414 1699-415 1700-416 1701-417 1702-418 1703-419 1704-420 1705-421 1706-422 1707-423 1708-424 1709-425 1710-426 1711-427 1712-428 1713-429 1714-430 1715-431 1716-432 1717-433 1718-434 1719-435 1720-436 1721-437 1722-438 1723-439 1724-440 1725-441 1726-442 1727-443 1728-444 1729-445 1730-446 1731-447 1732-448 1733-449 1734-450 1735-451 1736-452 1737-453 1738-454 1739-455 1740-456 1741-457 1742-458 1743-459 1744-460 1745-461 1746-462 1747-463 1748-464 1749-465 1750-466 1751-467 1752-468 1753-469 1754-470 1755-471 1756-472 1757-473 1758-474 1759-475 1760-476 1761-477 1762-478 1763-479 1764-480 1765-481 1766-482 1767-483 1768-484 1769-485 1770-486 1771-487 1772-488 1773-489 1774-490 1775-491 1776-492 1777-493 1778-494 1779-495 1780-496 1781-497 1782-498 1783-499 1784-500	NOT DEDICATED	1 2 3 4 5 6 7 8 9 10 11 12 13 14 15 16 17 18 19 20
---	--	---------------	---

315-363 Agreement of Restriction
CRESTWOOD SUB. DIV.
VOL. 6 PG. 77
LOT 30
SCALE 1"=200'

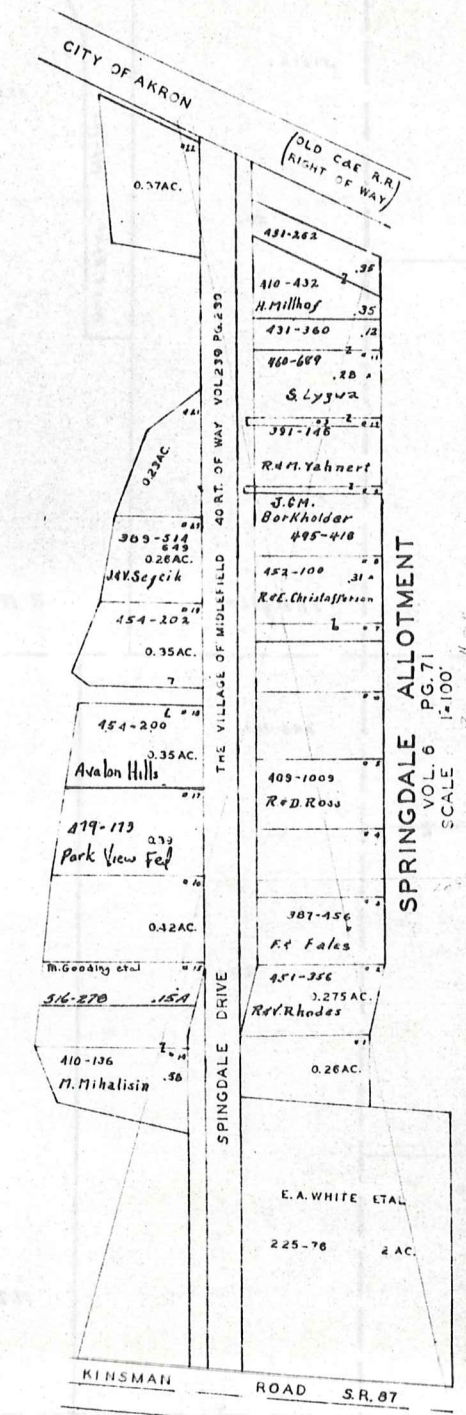

SCALE 1"=300'
JAN. 1975

A	B	C	D
E	F	G	H
I	J	K	L
M	N	O	P

MIDDLEFIELD TWP

BURTON TOWNSHIP

MIDDLEFIELD

29

1 286-534 T. & V. MADDOCKS .25 A
2 487-578 C. F. R. HOCKSTETLER .16 A
3 482-451 E. A. GIBBS .50 A
4 612-78 J. L. FISHER .38 A

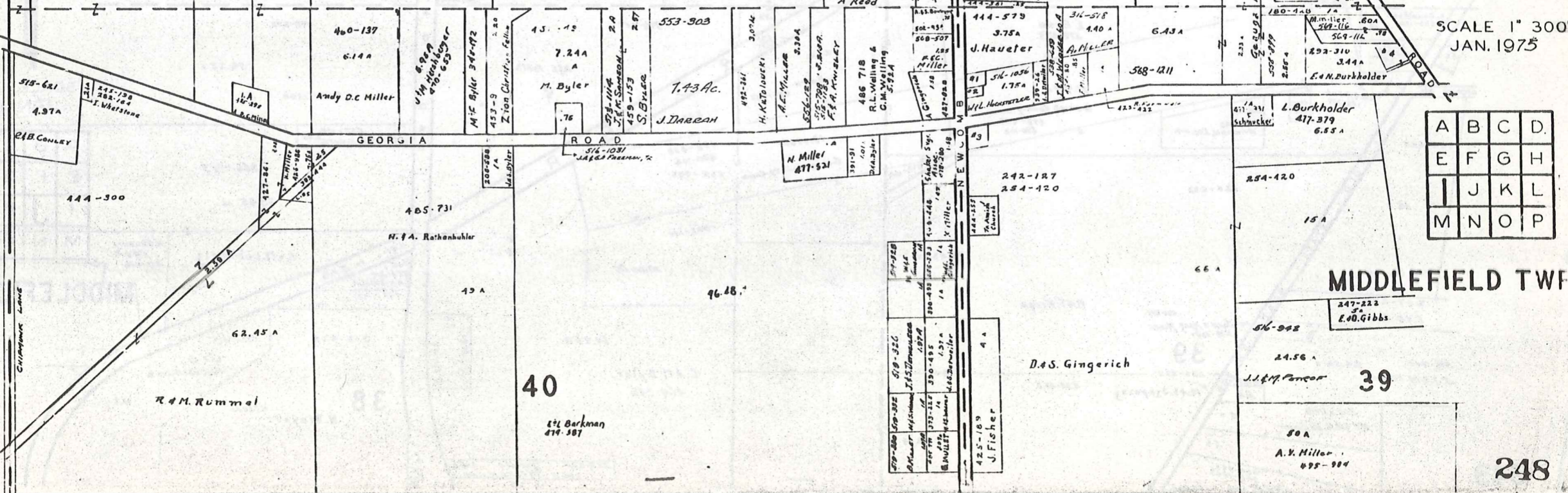
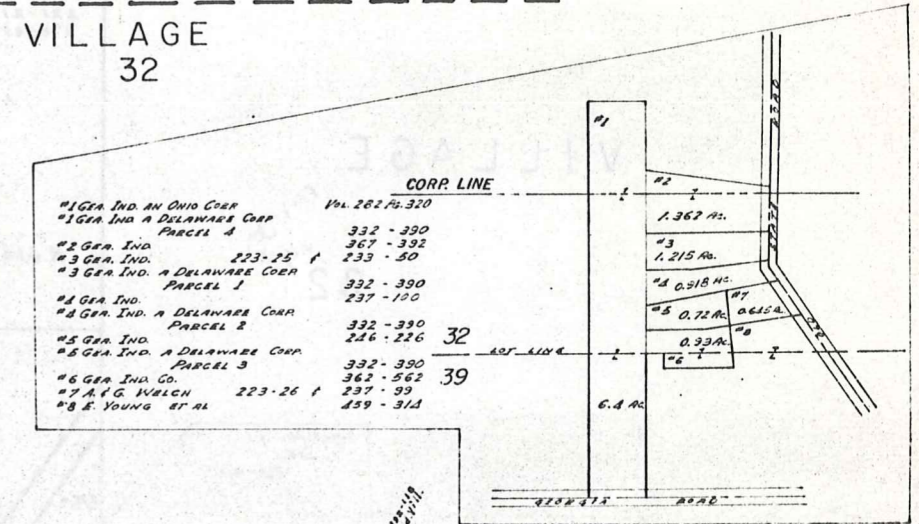
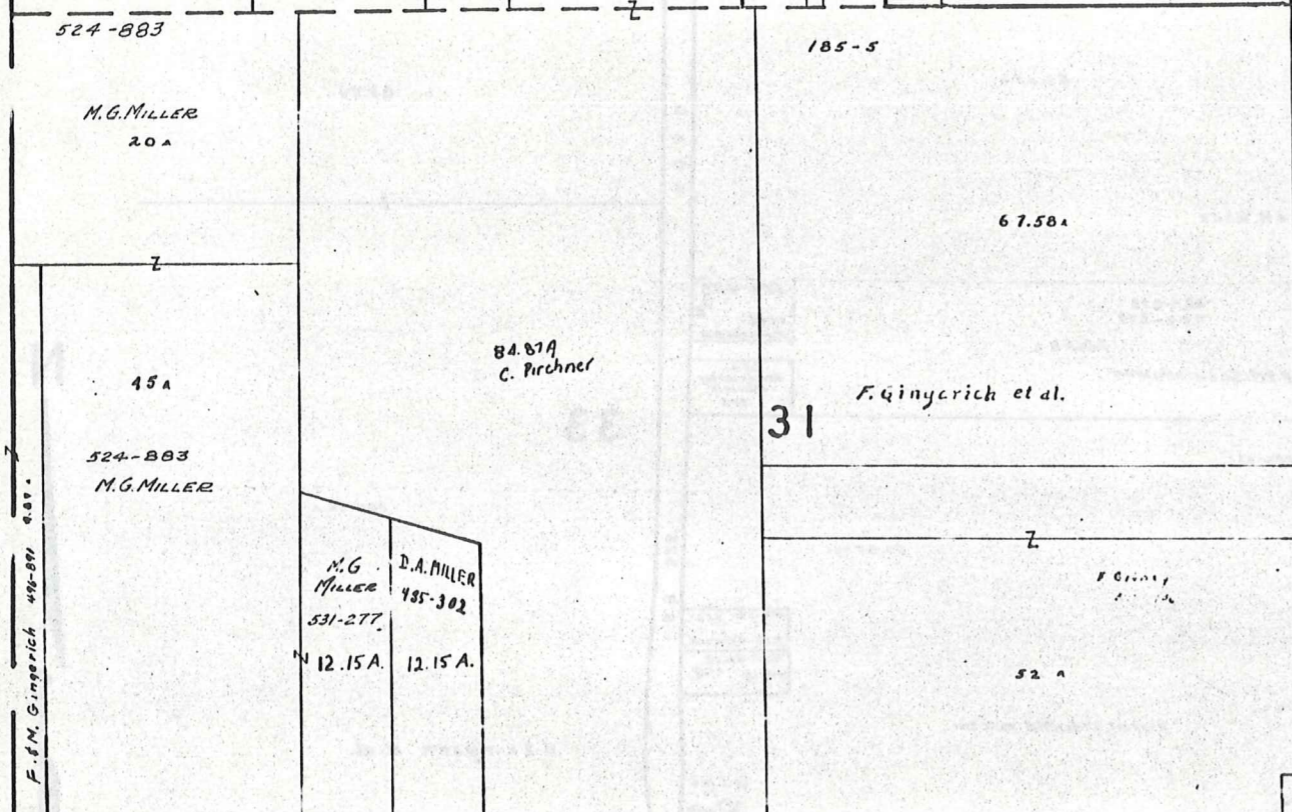
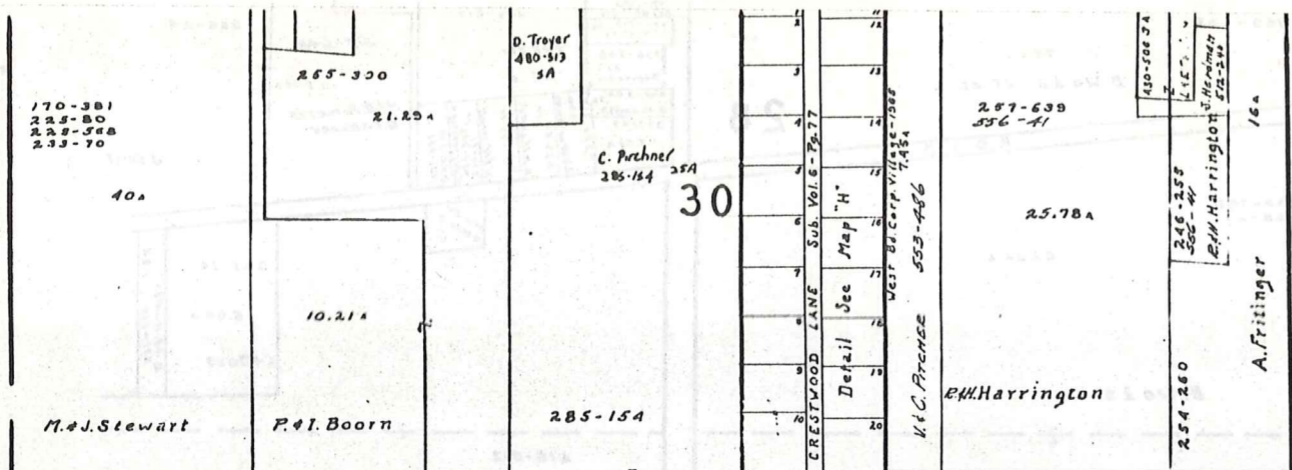

SCALE 1" = 300'
JAN. 1975

A	B	C	D
E	F	G	H
I	J	K	L
M	N	O	P

248

29

28

33

32

38

249

MIDDLEFIELD

VILLAGE

MIDDLEFIELD TWP

SCALE 1" = 300'
JAN. 1975

A	B	C	D
E	F	G	H
I	J	K	L
M	N	O	P

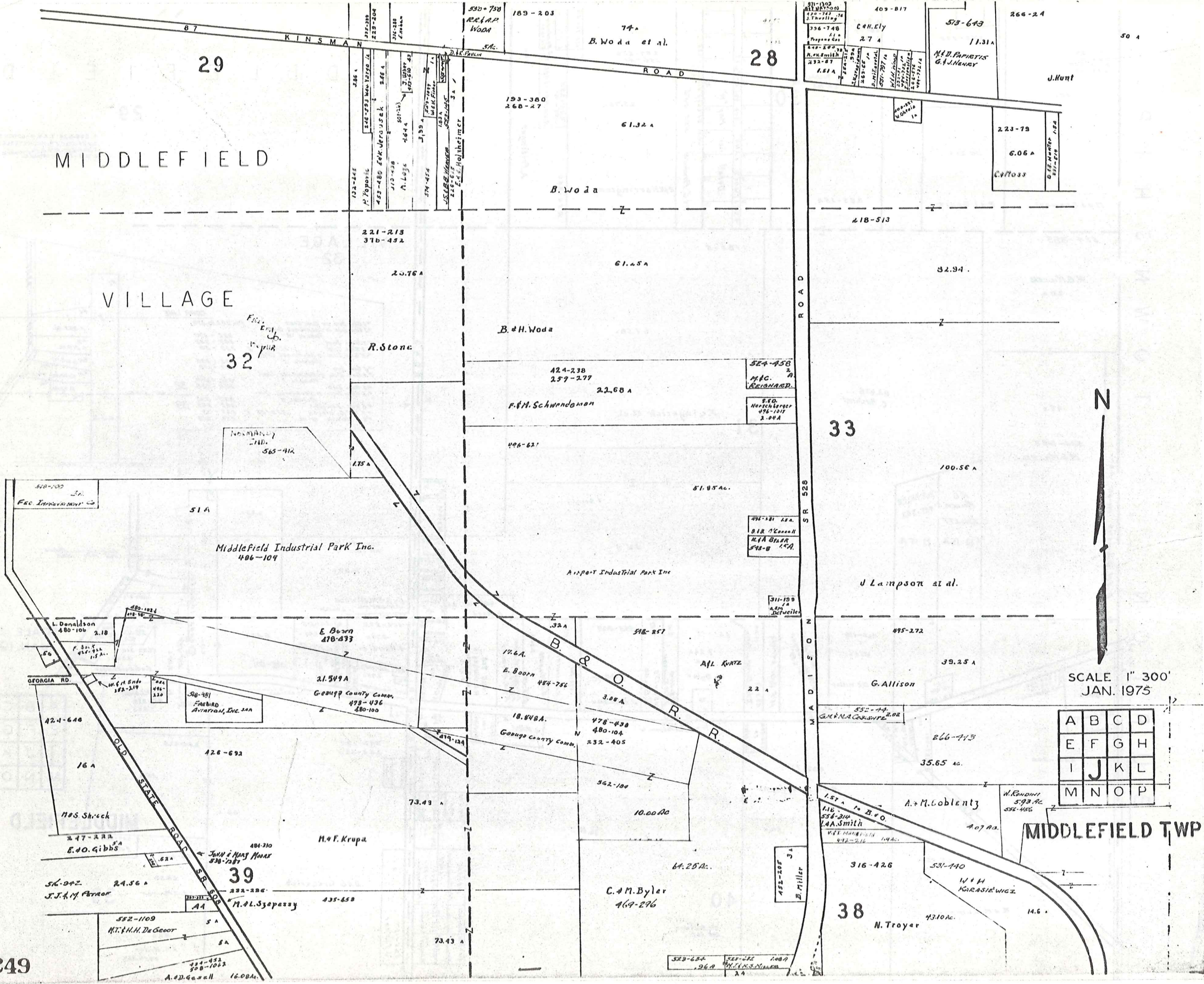

87

KINSMAN ROAD

ROAD

ROAD

Fac. Encl. J.D. P. 1974

NEARLY 2ND. 565-412

Middlefield Industrial Park Inc. 406-109

Airport Industrial Park Inc

L. Donaldson 480-106 2.18

E. Boorn 470-473

21.549A
Goosug County Comb. 479-436 480-100

17.6A
E. Boorn 484-756
18.848A
Goosug County Comb.

518-257

AFL KURTZ 2.2 A

G. Allison

495-272

39.25 A

266-713
35.65 AC.

A.M. Loblentz

W. RONDINI 593 AC 592-456

424-646
16 A
Mrs Shreck

426-692

73.43 A

H.F. Krupa

476-430
480-104
232-405

562-180
10.00 AC

64.25 AC.

C.M. Byler 469-296

316-426

531-440

N. Troyer 43.10 AC.

W & H KARASIEWICZ

14.6 A

247-233
E.O. Gibbs

404-330

JOHN & MARY HANES 530-287

M.H. Szepessy 435-658

582-1109
M.T. & H.H. DeGeor

521-452
520-1062
A.D. Gessell 16.00 AC.

530-758
R.E. & P. WOOD

189-203

193-360
260-27

B. Woda

61.32 A

221-213
370-452

25.76 A

R. Stone

B. & H. Woda

424-238
257-277

22.68 A

F.M. Schwendeman

496-621

51.85 AC.

524-458
M.C. KRONBERG

S.E.D. Horschberger 496-1017 2.04 A

496-481 12.4 A
D.R. O'Connell
M.A. BILAR
548-B 1.5 A

311-199
A.S.M. DeWelle

371-100
J. Thrilling

409-817
C.H. Ely 2.7 A

573-643
M.D. PAPISTIS
G.J. HENRY

266-24

J. Hunt

223-79

6.06 A
C. Floss

418-513

32.94

100.56 A

J. Lampson et al.

33

38

523-634
260

545-482
1000
M.L. S. MARRA
2.4

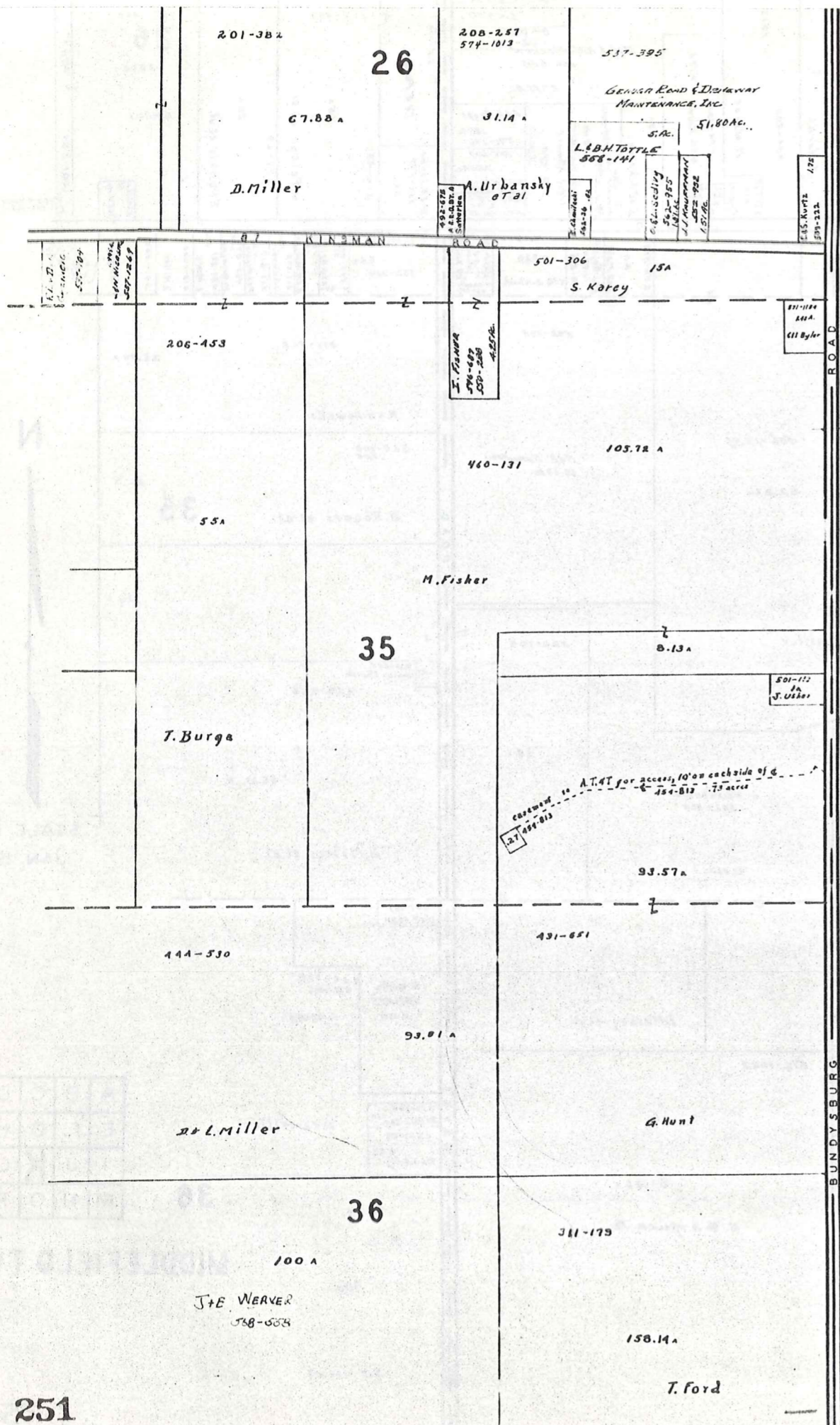

T R U M B U L L C O U N T Y



SCALE 1" = 300'
JAN. 1975

A	B	C	D
E	F	G	H
I	J	K	L
M	N	O	P

MIDDLEFIELD TWP.

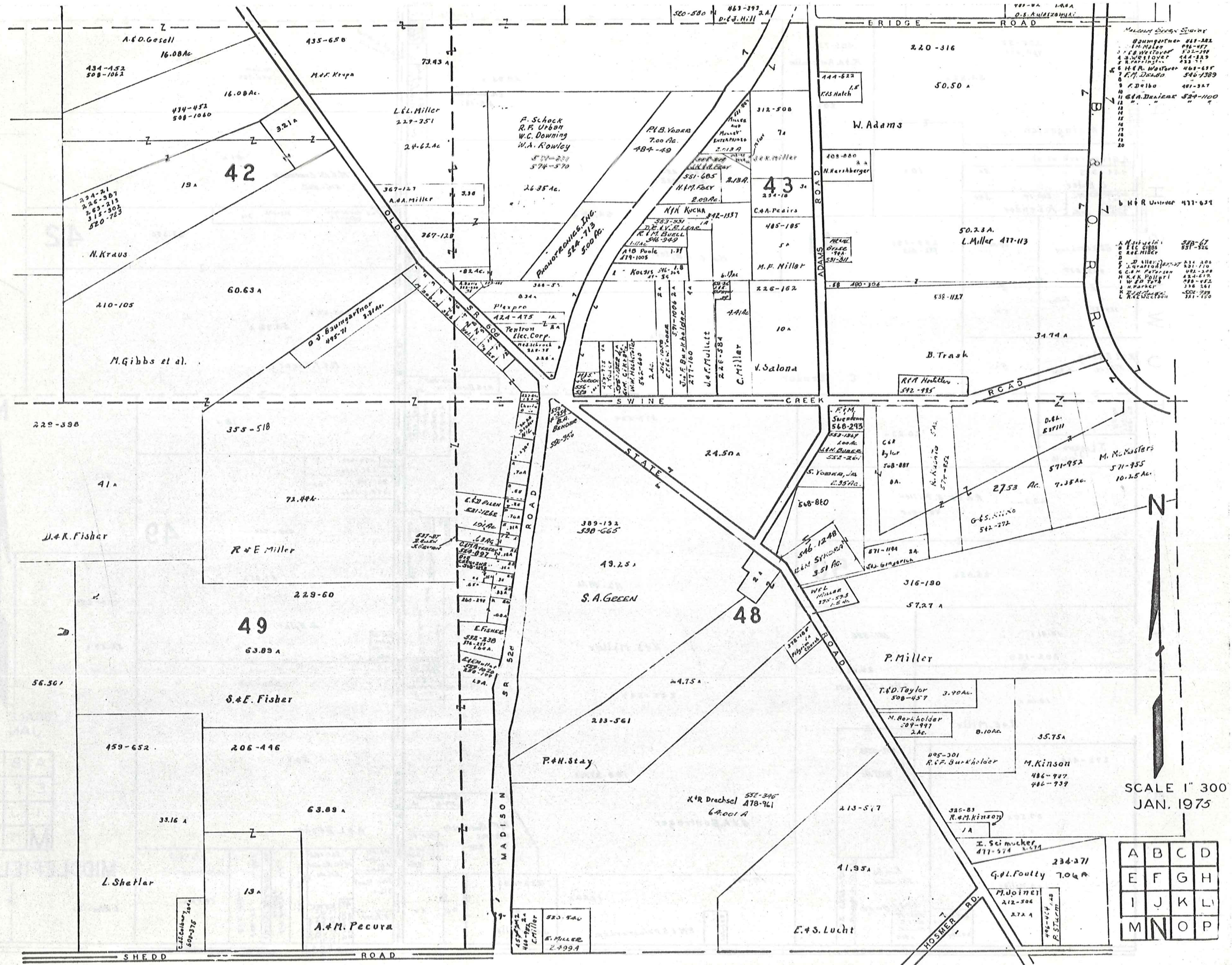

Neighboring Township

1	W. Adams	413-282
2	J. & S. Hatch	492-457
3	J. & S. Hatch	502-398
4	J. & S. Hatch	444-325
5	J. & S. Hatch	433-71
6	H. R. Westover	468-635
7	F. J. D. S. D.	546-1389
8	K. Deibo	461-327
9	K. Deibo	461-327
10	K. Deibo	461-327
11	K. Deibo	461-327
12	K. Deibo	461-327
13	K. Deibo	461-327
14	K. Deibo	461-327
15	K. Deibo	461-327
16	K. Deibo	461-327
17	K. Deibo	461-327
18	K. Deibo	461-327
19	K. Deibo	461-327
20	K. Deibo	461-327

b H R. Westover 471-679

A. M. ... 530-67
 B. ... 531-110
 C. ... 531-110
 D. ... 531-110
 E. ... 531-110
 F. ... 531-110
 G. ... 531-110
 H. ... 531-110
 I. ... 531-110
 J. ... 531-110
 K. ... 531-110
 L. ... 531-110
 M. ... 531-110
 N. ... 531-110
 O. ... 531-110
 P. ... 531-110

SCALE 1" = 300'
 JAN. 1975

A	B	C	D
E	F	G	H
I	J	K	L
M	N	O	P

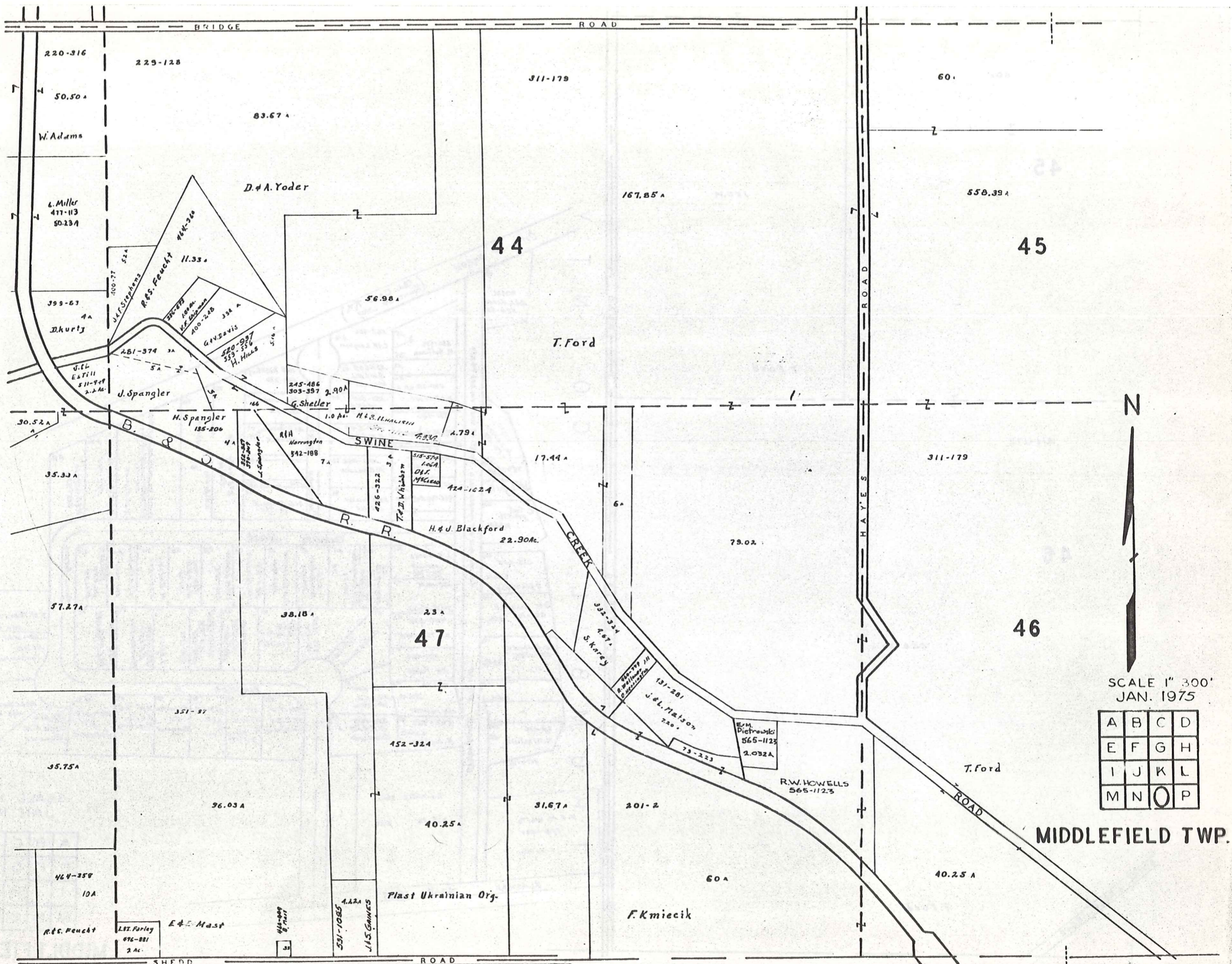

SCALE 1" = 300'
JAN. 1975

A	B	C	D
E	F	G	H
I	J	K	L
M	N	O	P

MIDDLEFIELD TWP.

TRUMBULL COUNTY

BUNDSBURG ROAD

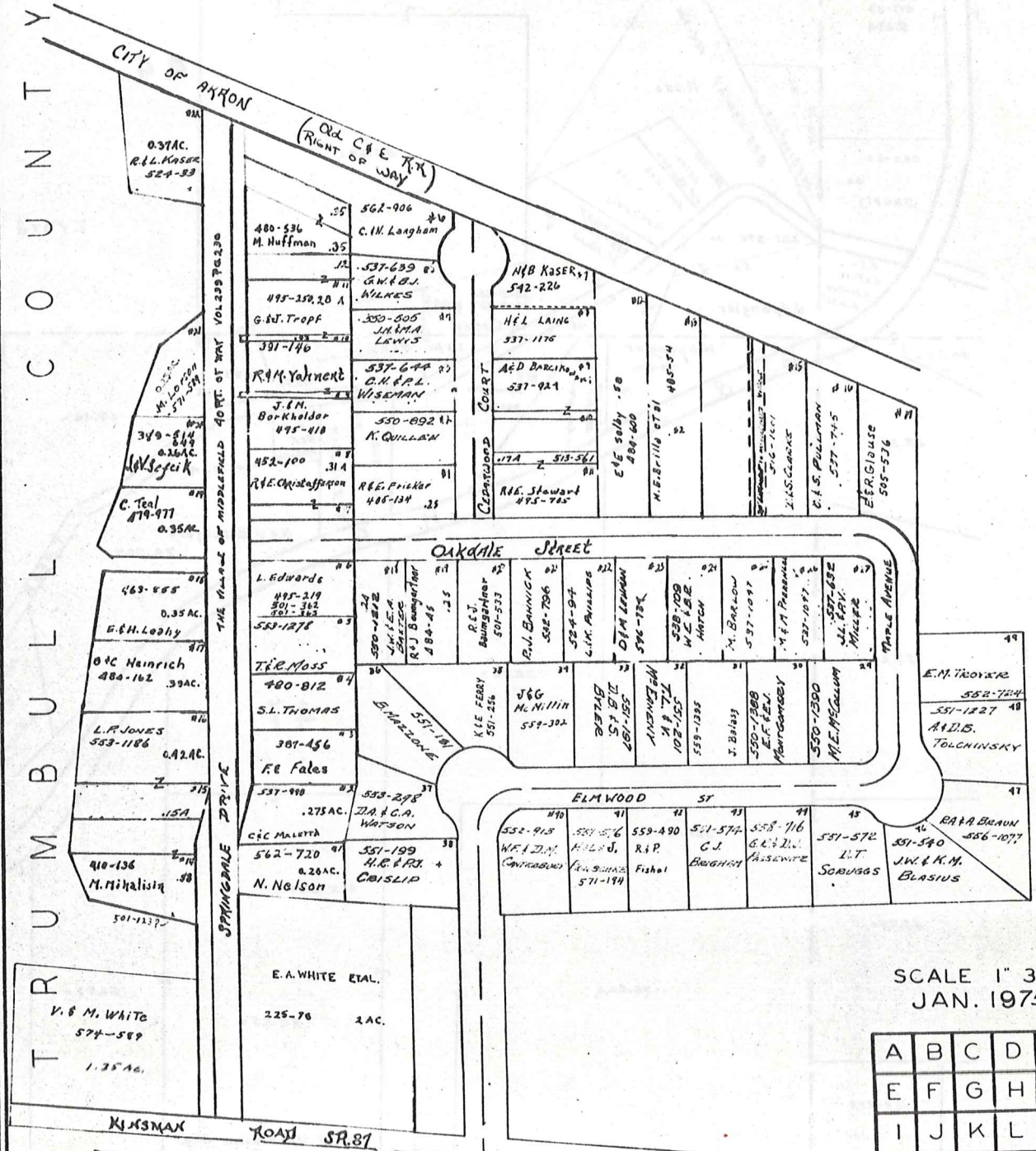
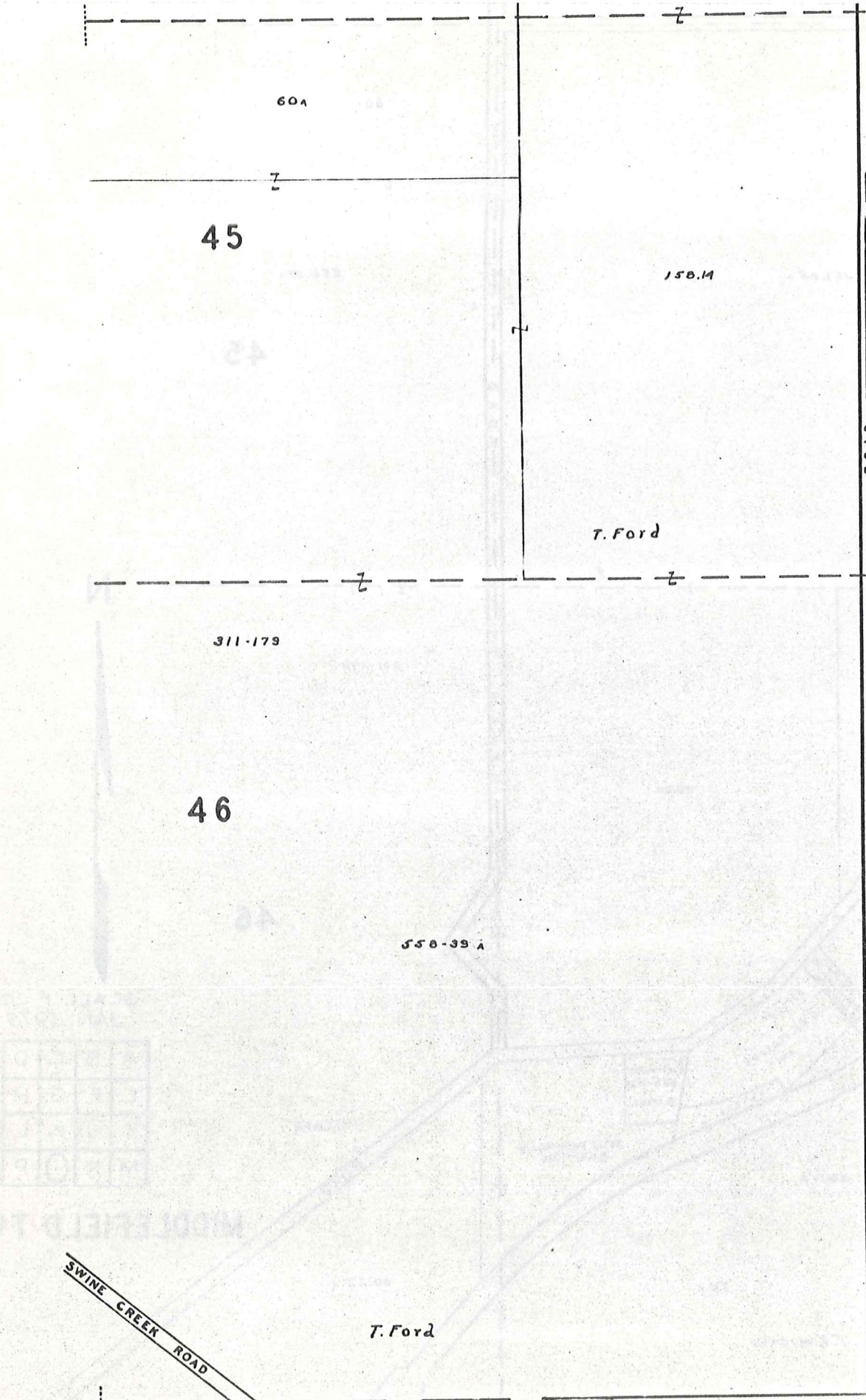

SCALE 1" = 300'
JAN. 1975

A	B	C	D
E	F	G	H
I	J	K	L
M	N	O	P

MIDDLEFIELD TWP

